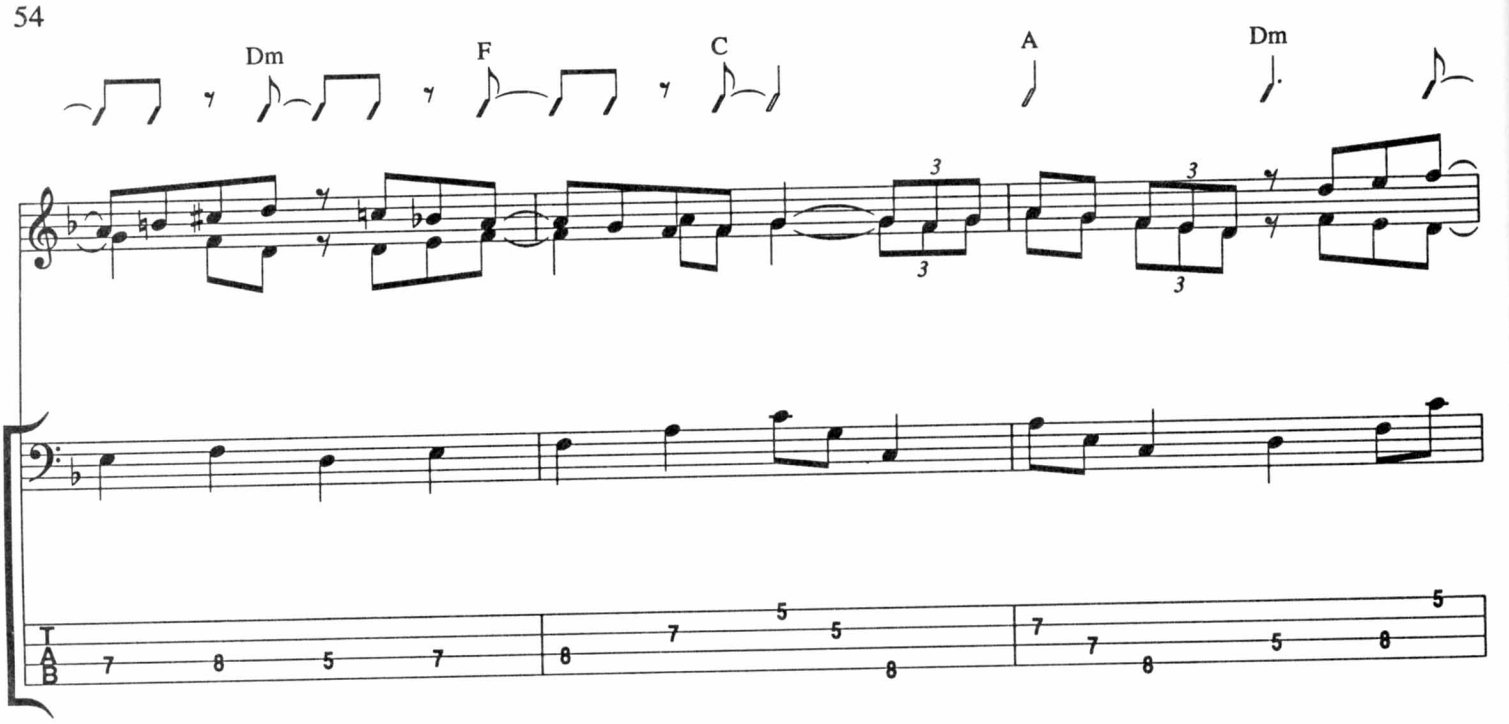

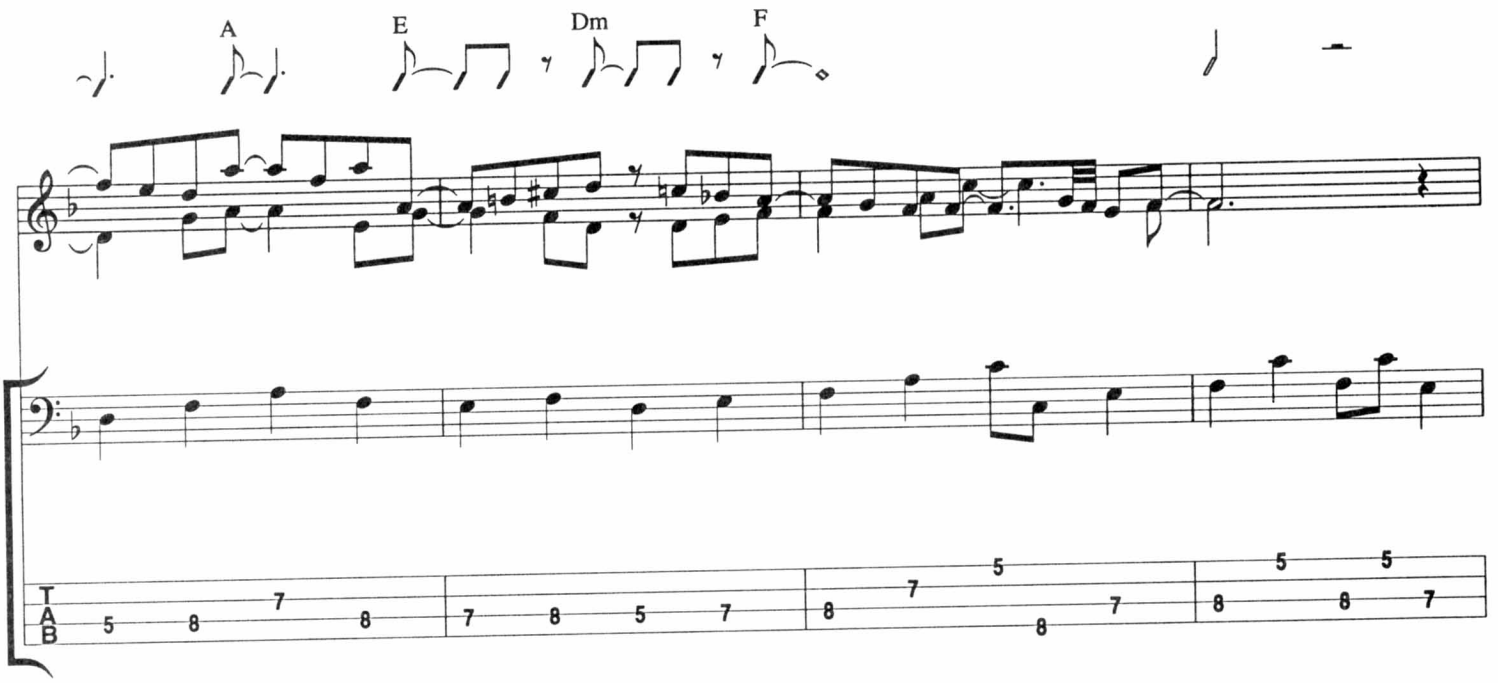
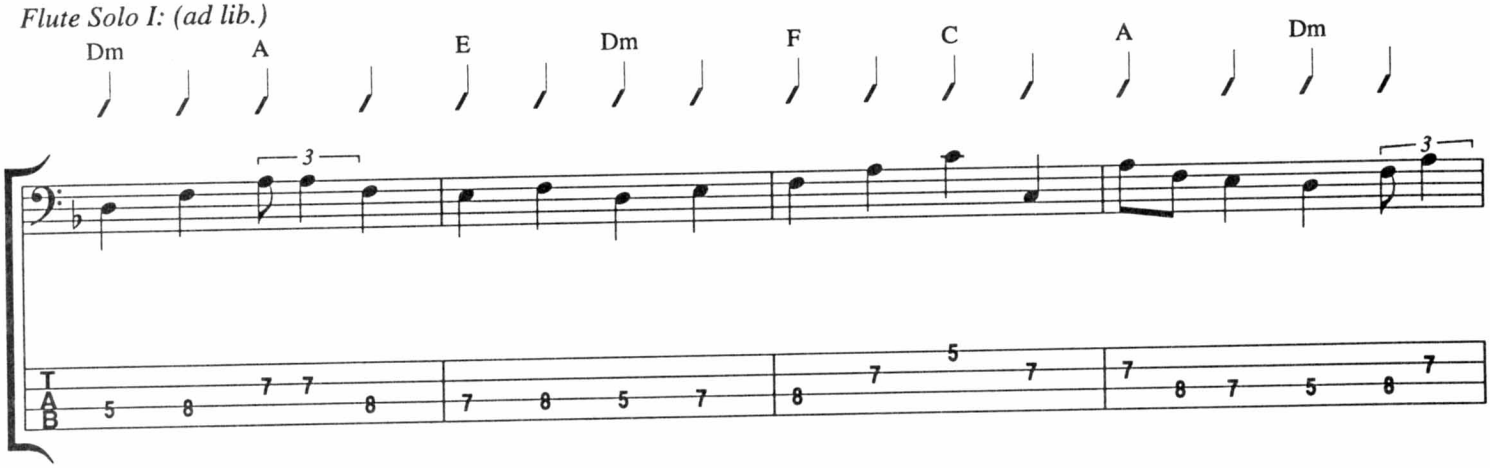
Flute Solo I: (ad lib.)